

SURVEY PLAT
LOCATED IN NW 1/4 SEC. #9
T7N, R4E BRADY TWP.
WILLIAMS CO., OHIO
SELLER DALE COULON

N
Scale: 1" = 40'

LEGEND

- 1) Fd. Iron Pipe
- 2) Set Iron Pin

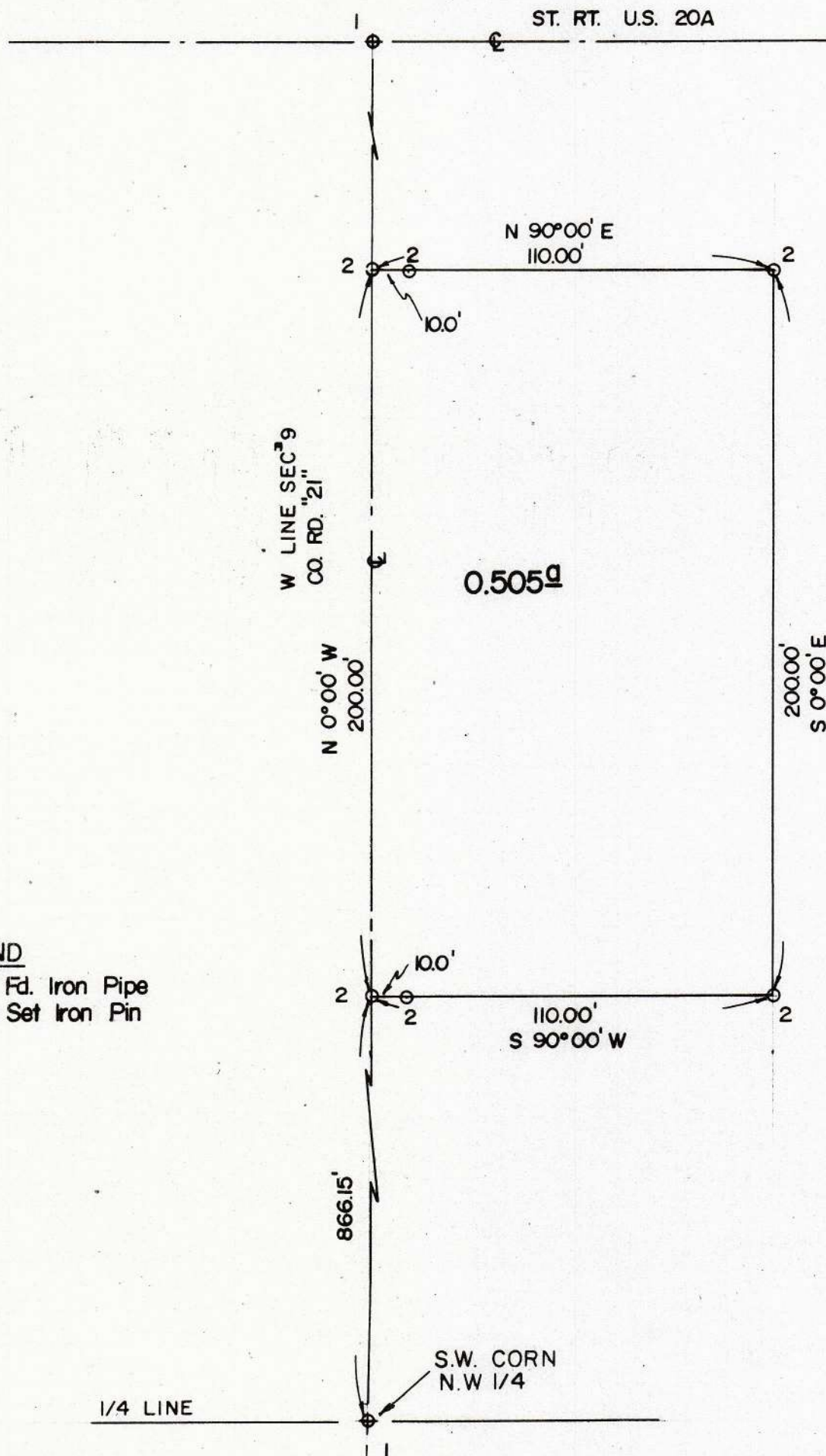

"I hereby certify that I have surveyed the premises and prepared the attached plat and that the plat is correct."

"All dimensions are shown in feet and decimal parts thereof. Dimensions on curves are cord measurements. This survey has been recorded in Vol. 10R, Page 102 of the Fulton County Records of Surveys."

Anthony H. Hoeffel
Anthony H. Hoeffel S-6149
BRYAN ENGINEERING & SURVEYING
3/17/85 636-2060